

- NOTE:
1. FEED BOX AND MOTOR SUPPORT ARE OPTIONAL.
 2. MAINTAIN 5" MINIMUM VERTICAL CLEARANCE BETWEEN VIBRATING SCREEN AND ALL STATIONARY STRUCTURES EXCEPT WHERE SPECIFIED.
 3. MOTOR IS SHOWN LEFT HAND BUT MAY BE MOUNTED RIGHT HAND. CONSULT D.M.CO.
 4. * INDICATES ± 1" TOLERANCE.
 5. ** REPRESENTS STANDARD DIMENSION. DECK CLEARANCE MAY BE VARIED ACCORDING TO CUSTOMER NEEDS. CONSULT D.M.CO.

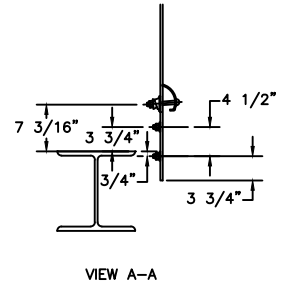
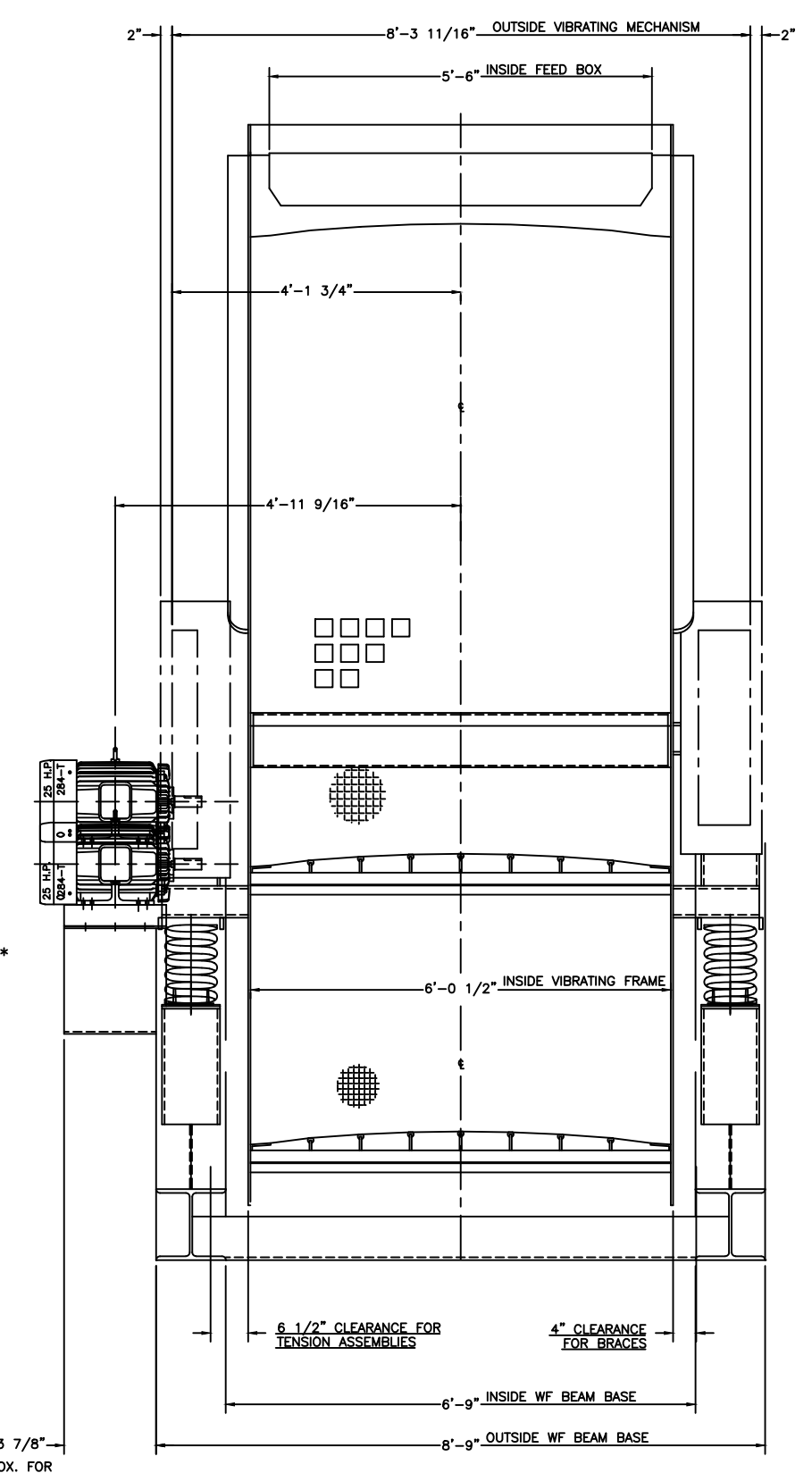

ALL FRACTIONAL DIMENSIONS ARE TO HAVE ± 1/32" TOLERANCE UNLESS OTHERWISE NOTED.		DEISTER VIBRATING SCREEN BXHM-3620	
DRAWING STATUS		DATE	
ISSUED			
PRELIMINARY			
FOR APPROVAL			
CERTIFIED FOR CONSTRUCTION			
NOT APPROVED FOR CONSTRUCTION UNLESS SIGNED & DATED. DESTROY ALL PRINTS BEARING EARLIER DATE &/OR REVISION NO.			
THIS PRINT IS FURNISHED WITH THE UNDERSTANDING THAT THE ESSENCE THEREOF IS THE PROPERTY OF DEISTER MACHINE CO., INC. AND CANNOT BE REPRODUCED IN WHOLE OR IN PART WITHOUT WRITTEN AUTHORIZATION OF DEISTER MACHINE CO., INC.			
DRAWN BY		DATE	
MARC DAVIS		05/27/99	
CHECKED BY		CAD NO-130680	
DATE		DRAWING NO	
REASON		REV	